

Sign Elevations with Sample Non-Commercial and Commercial Ads



S 11-0006

Site Plan

US Hwy 50



Scale: 1/8" = 8ft.

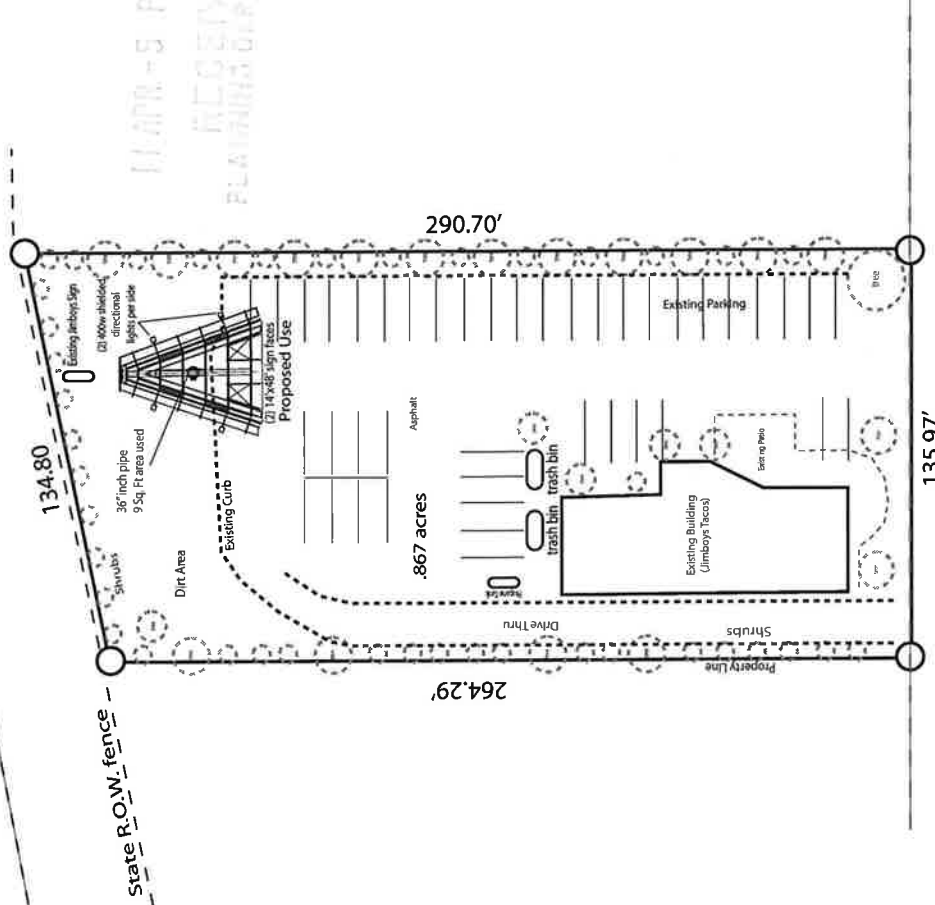

Coach Lane

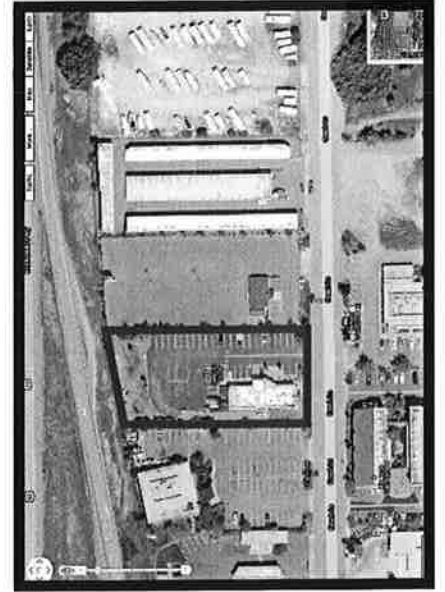

Site Plan Details:

Project name: Coach Lane Dr. Sign

Date: 4/1/11

APN#: 109-211-03-100

Zoning: CP

Property Owner: James Taylor

Address: 3431 Coach Lane

Cameron Park, CA 95682

Applicant: Law Office of John David Pereira

3161 Cameron Park Dr. #210, Cameron Park, Ca 95682

Lighting Per. El Dorado County Code 17.14.170 (Par.C, #3)

S 11-0006