

HUYTON PARISH PROFILE

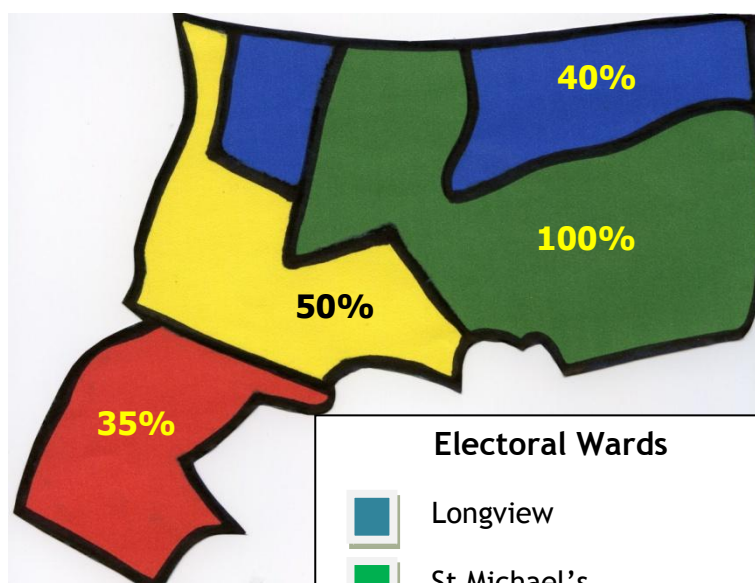

Plan of Huyton Parish

All the statistics used are available for Electoral Wards. St Michael's Ward is the only one which is 100% in Huyton Parish.

The percentage given for each of the other wards, represents that proportion of populated land that falls within the parish. Green areas are not included in the calculations.

The figures though not absolute give a reasonable idea as to the structure of the parish.

Census 2001
Office for National Statistics
PSI Licence no. C2008000234

POPULATION

	St Michael	St Barts	Longview	Roby	Huyton Parish
Male	2,808.00	1,785.00	1,099.00	1,579.00	7,271.00
Female	3,190.00	1,964.00	1,261.00	1,695.00	8,110.00
All People	5,998.00	3,749.00	2,360.00	3,274.00	15,381.00

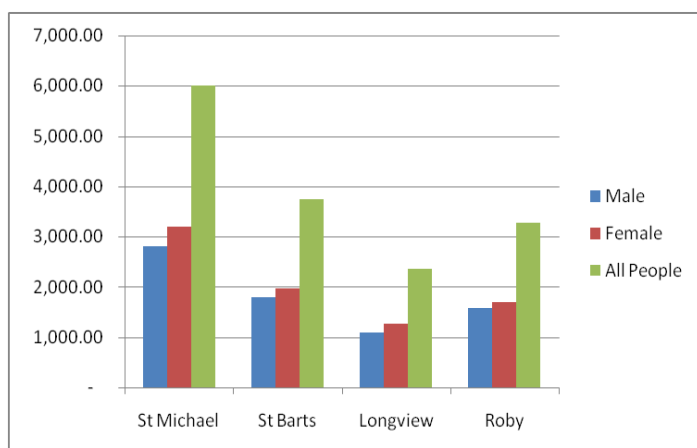

	Huyton Parish	Knowsley	North West	England
Male	7,271.00	71,064.00	3,258,954.00	23,922,144.00
Female	8,110.00	79,395.00	3,470,810.00	25,216,687.00
All people	15,381.00	150,459.00	6,729,764.00	49,138,831.00

Approx. 10% of the population of Knowsley live in Huyton Parish

HUYTON PARISH PROFILE

Age Groups

AGE GROUPS	
Years	%
0-4	5.70
5-7	4.21
8-9	3.06
10-14	7.79
15	1.65
16-17	3.22
18-19	2.40
20-24	4.72
25-29	4.79
30-44	21.16
45-59	16.43
60-64	5.60
65-74	10.31
75-84	4.06
85-89	0.88
90 +	0.58

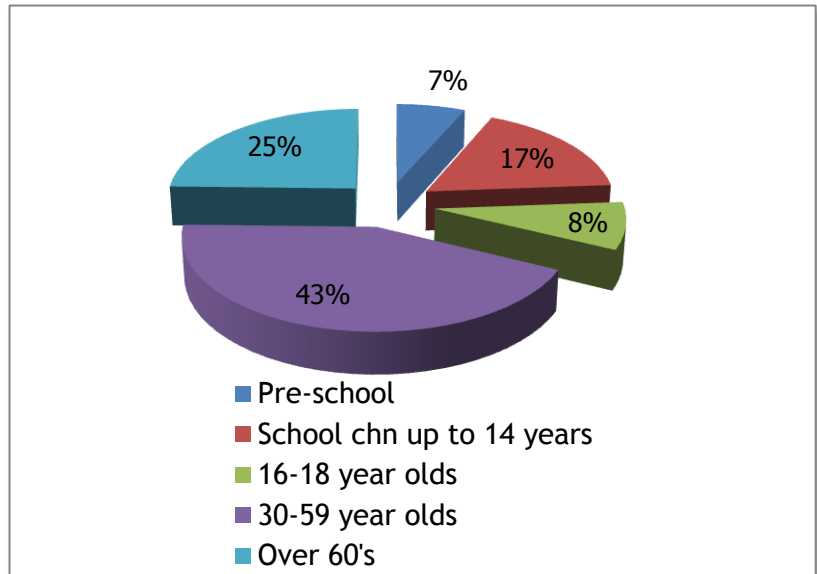

The percentages shown on the chart for Huyton Parish are the mean of the four wards which make up the Parish of Huyton.

A qof the population in the parish are over the age of 60, that amounts to nearly 4,000 individuals.



HUYTON PARISH PROFILE

Ethnic Groups

%	Parish	Knowsley
white	98.5	98.41
Mixed Race	1.08	0.83
Asian	0.13	0.32
Black	0.21	0.38
Chinese	0.08	0.06

Key:

White includes white British, white Irish and other white unspecified

Mixed Race includes White and black Caribbean; white and black African

Asian includes Asian or Asian British; Indian, Pakistani, Bangladeshi and other Asian unspecified.

Black includes Black or Black British African;



Religion

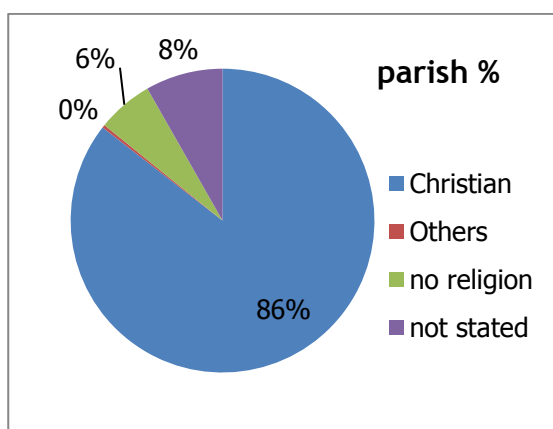

Numbers	Parish	Knowsley
Christian	13,153	128,834
Other faiths	47	667
No religion	914	8,791
Not stated	1,268	12,167

Although a high proportion of the population residing in Huyton Parish state their faith as being Christian, there is no evidence to suggest that they are all members of a worshipping community.



HUYTON PARISH PROFILE

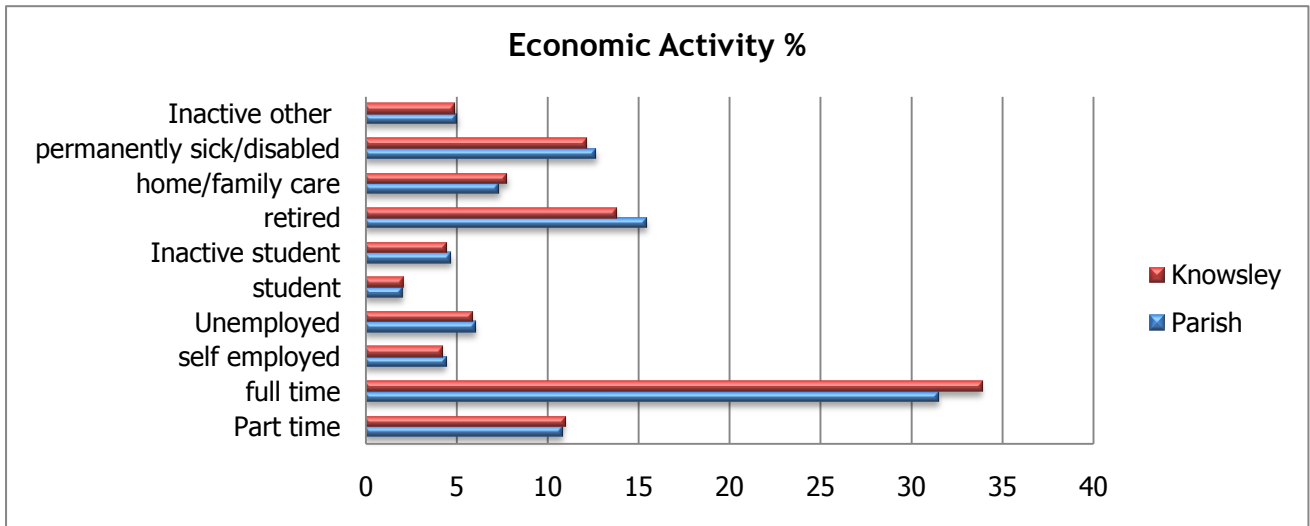

47% of the population in Huyton Parish are employed, the vast majority having highly skilled occupations. Of those who are not actually working only 6% count themselves as 'unemployed'. The figures for the parish reflect those of Knowsley.

