

Dr. I. C. Verma

FRCP (Lond.), FAAP (USA), FAMS (India)

Director & Senior Consultant

Tel.: 011-42251997

Reg. No. DMC 10464

Dr. Divya Agarwal

MD, D.M. (Medical Genetics)

Associate Consultant

Tel.: 011-42251998

Reg. No. DMC-R-01182



Center of Medical Genetics
Room no. 27, (Behind Emergency Bldg.)
SIR GANGA RAM HOSPITAL
Rajinder Nagar, New Delhi - 110060

Dr. Ratna Dua Puri

M.D., D.M. (Medical Genetics)

Senior Consultant

Tel.: 011-42251996

Reg. No. DMC 25966

Dr. Sunita Bijarnia-Mahay

DCH, DNB (Ped), Fellowship in Genetic
Metabolic Disorders (Sydney)

Senior Consultant

Tel.: 011-42251995

Reg. No. DMC 2643

For Pvt. OPD Appointment call : 011-25750000 or 011-42254000
For Enquiries : 011-25861767, 011-42251992-93 Helpline : 9654290523

Date : 07.8.2015

Reference Number for all Enquiries
and Correspondence :

G15 - 3393

10 AM - 2 PM Daily (except holidays)

Private OPD : Room no. F 39

Jashvi Bhargava
20/10/2010

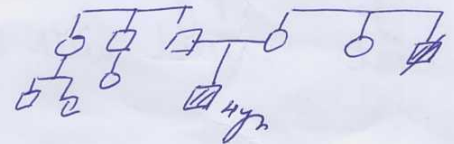

Clinically Duchenne Muscular Dystrophy

Moderate developmental delay

Walked at 2 1/2 yrs

Agitation @

Comment: Difficulty in climbing stairs, esp deep stairs

Needs support to stand from squatting

Cardi hypertrophy (+)

also contractures

AJ + KT -

CPK 7 55,000 IU/L

Early toe walking R > L

Quadriceps prominent R > L

Revised

1. Dystrophin gene deletion or duplication
2. Physiotherapy

Ratna

GENETIC LABORATORIES

BIOCHEMICAL (011) 42252112; CYTOGENETIC (011) 42252111; DNA (011) 42252115; HLA (011) 42251999

Fax: 011-25862206 E-mail : dr_icverma@yahoo.com

31/8/15

Deletions involving exons
(46-52).

wt - 17kg

Out of frame deletion consistent with Duchenne
muscular dystrophy.

Advice -

- ① T. Deflazacort 12mg. once daily in morning. X 1 month.
- ② T. Lanzol Taurion $\frac{1}{2}$ table once daily before breakfast
- ③ Physiotherapy.
- ④ Diet control with less fatty diet.

Divya Aggarwal
31/8/15