Mary Blane
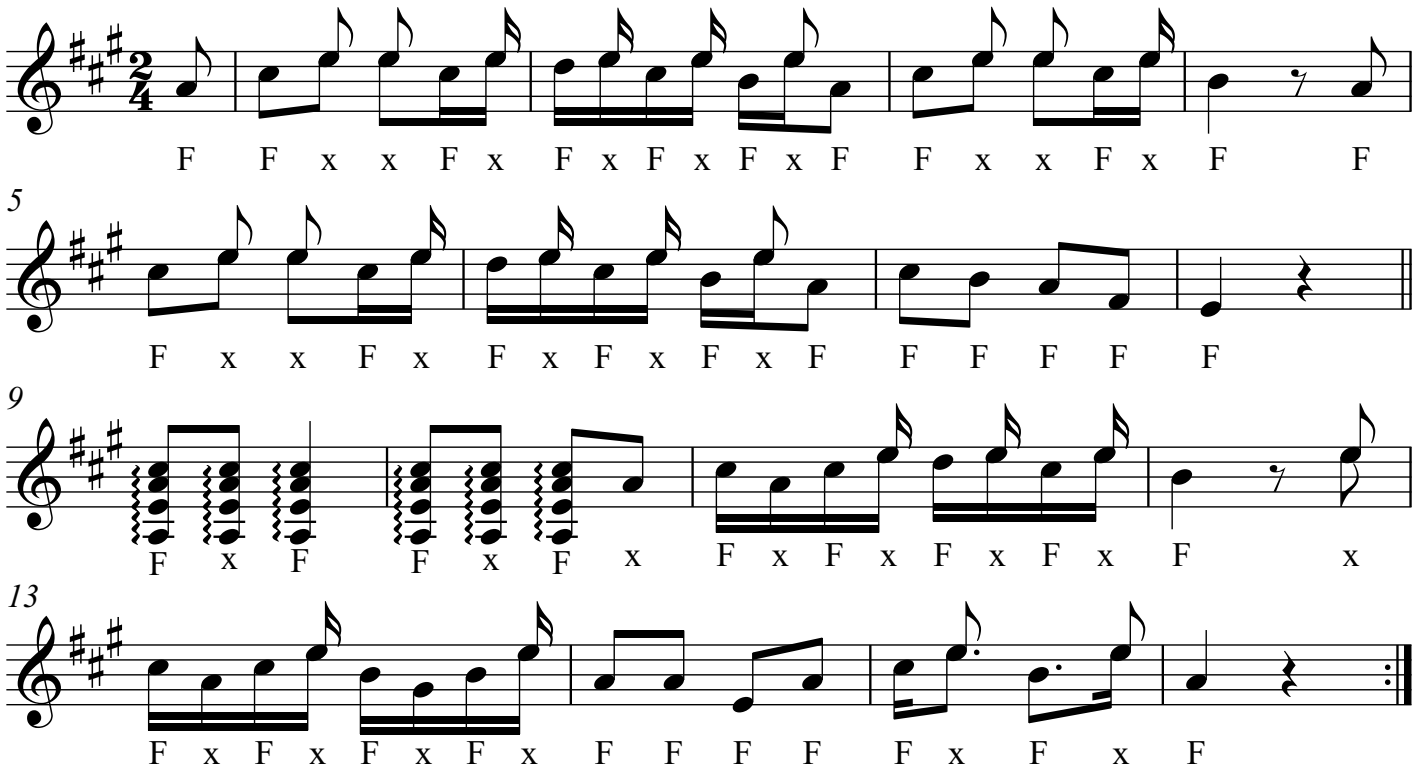
Briggs'
Arr. T. Twiss