



## ECCLESTON SQUARE PLANTING

Since the devastation of the 1987 Great Storm, the whole garden has been replanted with a selection of shrubs and trees to provide interesting and exciting displays throughout the year.

Our flowering year starts in January with a display of Mimosa, rapidly followed by our collection of Camellias (124) coming into flower, which continue to flower until the National Collection of some 60 different Ceanothus blossom in April.

In May the first of the collection of some 150 climbing roses burst into bloom, including many Tea Roses that are too tender to be found commonly in British gardens. The climbers are followed by Shrub Roses and Ramblers.

After the replanting that took place post the Great Storm, the garden was inspected by The National Garden Scheme and we were acknowledged as being an outstanding horticultural example of a garden square and so invited to open for the NGS, we have continued to open once a year for the NGS. Since 2004 we have had Neville Capil, a New Zealander, as our garden contractor.

The discerning garden lover will notice a subtle increase in plants like Kaka Beak, Cabbage Trees and other southern hemisphere plants.

The number on the left is the plant number, the number immediately following the name is the bed number. The species are listed first, followed by cultivars, the date is the date of planting. The bed plan showing the actual position of each plant within individual beds is held by Roger Phillips and a copy is held by Neville Capil in the garden shed.

### Ceanothus

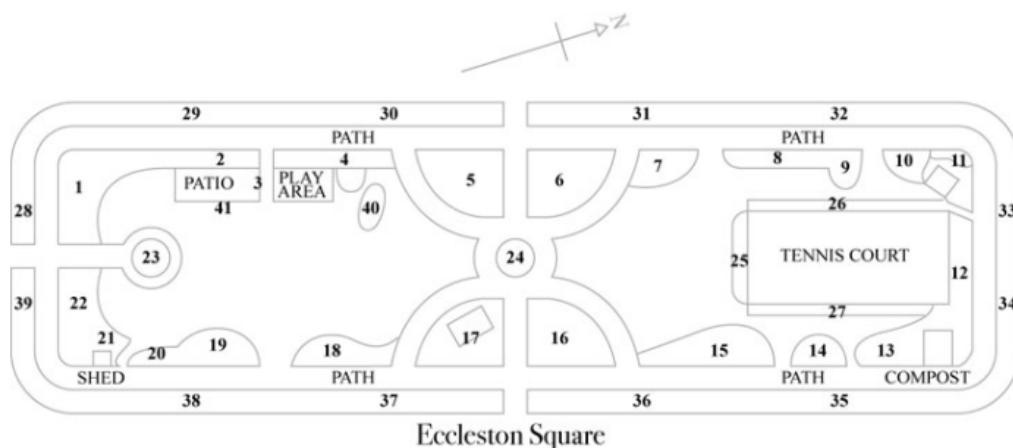

List revised 2009

- 42. *C. arboreus* 7 (1991)\*
- 63. *C. foliosus* var. *medius* 37 (1998)
- 11. *C. impressus* 5, 28x2 (2009)
- 40. *C. maritimus* 24 (1991)\*
- 49. *C. megacarpus* 1 (1991)
- 62. *C. X regius* (1998) 36
- 27. *C. spinosus* 31 (1990)\*
- 16. *C. thyrsoiflorus* 1 /5 /28 (two)/32 (1982)
- 17. *C. thyrsoiflorus* var. *repens* 35 (1986) 41 (2009)
- 26. *C. verrucosus* 6 (1989)\*
- 3. *C. 'Autumnal Blue'* 16 (1990), 29 (2009)
- 2. *C. 'A.T.Johnson'* 38 (2006), 31 (2009)
- 23. *C. 'Blue Cushion'* 30, 20 (2009)
- 4. *C. 'Blue Mound'* 5 (1987)
- 5. *C. 'Burkwoodii'* bed 5 (2005)
- 6. *C. 'Cascade'* 35 (two)/36/37 (1984)\*
- 81. *C. 'Centennial'* bed 15 (2006)
- 21. *C. 'Concha'* 17 (1990), 30 (2009)
- 61. *C. 'Cynthia Postan'* 6 (1998)
- 57. *C. 'Dark Star'* (*impressus*) 30 weak (1994)
- 7. *C. 'Delight'* 30 (2009)
- 2. *C. 'Diamond Heights'* (1998) pots x 2 [variegated, gift from NCCPG]
- 44. *C. 'Eleanor Taylor'* 31 (1991)\*
- 67. *C. 'Gentian Plume'* 36 (1998)
- 8. *C. 'Gloire de Versailles'* (*X delileanus*) 28 (2009)
- 36. *C. 'Joyce Coulter'* 15 (1990)\*
- 13. *C. 'Marie Simon'* (*X pallidus*) 36 (2009)
- 83. *C. 'Millerton Point'* bed 19 (2006) [white, is it?]
- 77. *C. 'Pin Cushion'* bed 22 (2005)
- 73. *C. 'Popcorn'* X 2 beds 5 22 (2005)
- 15. *C. 'Puget Blue'* 32/37 (1986)\* + bed 1 (2004)
- 56. *C. 'Ray Hartman'* (*Arboreus*) 37 (1993)
- 31. *C. 'Sierra Blue'* 15 (1990)
- 47. *C. 'Sierra Snow'* 7 (1991) check flowers white!
- 75. *C. 'Skylark'* (*thyrsoiflorus*) syn. ['*Victoria*'?] (1998) area + bed 41 (2005)
- 52. *C. 'Snow Ball'* (*rigidus*) 4 (1991)\*
- 86. *C. 'Snow Flurries'* 13 (2002)
- 19. *C. 'Trewithen Blue'* (*arboreus*) bed 6 (2005)
- 85. *C. variegata* [*thyrsoiflorus* var. *Thyrsoiflorus*] bed 6(2006)
- 82. *C. 'Victoria'* syn. ['*Skylark*'?] bed 36 (2006), 5 (2009)
- 33. *C. 'Yankee Point'* (*griseus* var. *horizontalis*) 37 (1989) 6 (2009)

## Rare and Tender Plants

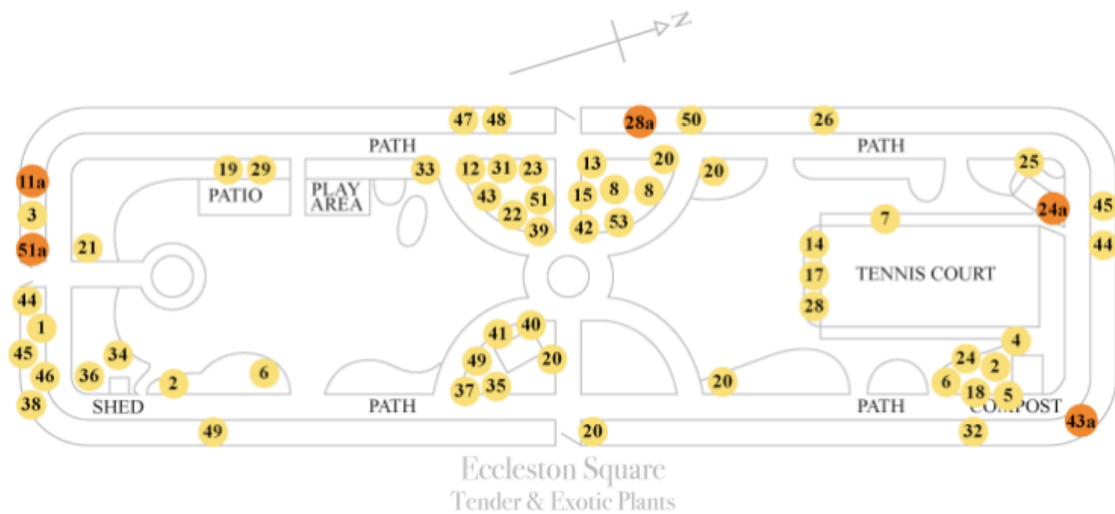

(All numbered on the bed plan)

- 1 *Acacia baileyana* (Cootamundra Wattle)
- 2 *Acacia baileyana* 'Purpurea'
- 3 *Acacia dealbata* (Mimosa)
- 4 *Acacia longifolia* (Sydney Golden Wattle)
- 5 *Acacia longifolia* var. *sophorae* (leaves rounder)
- 6 *Acacia pravissima* (Oven's Wattle)
- 7 *Actinidia deliciosa* (Kiwi Fruit)
- 8 *Albizia julibrizen*
- 9 *Anigazanthos flavidus* (in pots)
- 10 *Anigazanthos manglesii* (in pots)
- 11 *Arisaema sikokianum* Japanese Arum
- 11A *Arbutus unido*
- 12 *Arthropodium cirratum* (New Zealand Rock Lilly) x 20
- 13 *Banksia canei*
- 14 *Banksia marginata*
- 15 *Banksia serrate*
- 16 *Berkheya purpurea* (in a pot)
- 17 *Caesalpina gilleisii*
- 18 *Callistemon citrinus*
- 19 *Callistemon* 'Widdicombe Gem'
- 20 *Ceanothus* (a National collection of more than fifty types)
- 21 *Clianthus puniceus* (Kaka Beak many)
- 22 *Cordyline australis* (Cabbage Tree)
- 23 *Cordyline australis* var. *purpurea*
- 24 *Correa* Ivory Bells (plus others)
- 24B *Dacrydium cupressinum*
- 24A *Deutzia rhederiana*
- 25 *Dicksonia antartica* (Tree Fern)
- 26 *Dracunculus vulgaris* Voodoo Lilly (many)

- 27 *Erythrina cristo-galli* (Tree form, in a pot)
- 28 *Erythrina cristo-galli* (Shrub form)
- 29 *Feijoa sellowiana*
- 30 *Jacaranda mimosifolia* (Pot by greenhouse)
- 31 *Metrocideros excelsa* (New Zealand Christmas Tree)
- 32 *Metrocideros excelsa* 'Aureus'
- 33 *Metrocideros robusta* (Rata)
- 34 *Myosotidium hortensia* (Chatham Island Forget-me-not) x 2
- 35 *Paeonia delavayi* x (tree peony)
- 36 *Paeonia lutea* var. *lutea* (wild tree peony)
- 37 *Paeonia suffruticosa* (Chinese hybrid Tree Peonies)
- 38 *Paeonia suffruticosa* (Japanese hybrid tree peonies)
- 39 *Protea* 'Suzanne'
- 40 *Protea cynaroides*
- 41 *Protea eximimia*
- 42 *Protea laticolor*
- 43 *Pseudopanax crassifolius* x 3 (Lancewood)
- 43A *Pseudopanax crassifolius* 'Purpureum' (Lancewood)
- 44 *Puya berteroniana* x 2
- 45 *Puya chilensis* x 3
- 46 *Puya mirabilis*
- 47 *Rosa banksiae* var. *normalis* (Seed collected in the wild in China)
- 48 *Rosa* 'Bengale Crimson' (very rare)
- 49 *Rosa cymosa* (Seed collected in the wild in China)
- 50 *Rosa soulieana* (Seed collected in the wild in China)
- 51 *Solanum lactiniatum*
- 51A *Sophora microphylla* (Kowhai)
- 52 *Sutherlandia frutescens* (I pots x 2)
- 53 *Wollemia nobilis* (Wollemi Pine)

## Camellia

The number on the left is the plant number, the number immediately following the name is the bed number. The species are listed first, followed by cultivars, the date is the date of planting. The bed plan showing the actual position of each plant within individual beds is held by Roger Phillips and a copy is held by Neville Capil in the garden shed.

Bed numbers in ( ) J = Japonica, R = Reticulata, W = Williamsii, O = Other groups, s = single, d = double, s/d = semi-double, f/d = formal double, a = anemone, p = peony, r = rose form. \* = Not in our shrub book (42) On our list there are 70 X Japonicas, 6 X Reticulata, 8 X Williamsii, 3 that are either X Williamsii or other, 4 X other.

- 1. *Camellia Adolphe Audusson* most of them are the variegated form (1, (6-7), (11), (17), (28-9), (32), 2 (POT) (35-39inc.) Feb 1981 J.
- 61. *Camellia Akashigata* syn *Lady Clare* J s/d (6), (17), (28), (29), (31), (34), (38), (39), 1981
- 107. *Camellia Alba Simplex/White Swan* J s/d-s (35). Mr Edgar thinks this is the original 'Alba Simplex' but it has now been given the name 'White Swan' so either name is good. 1981.

2. Camellia Ama No Kawa J s/d (6)
4. Camellia Apple Blossom W or O s (name confused) see Flamingo
3. Camellia Apollo J s/d (1), (6), (11), (35), (36), (37), (39)
5. Camellia Arajishi J p (6), (18)?, (35), (36), (37), (39) Jan 27
20. Camellia Augusto Leal de Gouveia Pinto J (17)
7. Camellia Ave maria J f/d (6)
6. Camellia Balet Queen W a to p (6),
8. Camellia Betty Sheffield J s/d (6)
10. Camellia Edwin H Falk J s/d R (11) Feb24
118. Camellia Brigadoon (Japonica)16 (2009)
11. Camellia Bright Buoy J s (POT) Jan 16
12. Camellia Burnwell's Perfection W (16) Jan 28
13. Camellia Can Can J p (38) Mar 6
31. Camellia Captain Folk [sold as Edwin H. Folk] J (11) \*  
14
15. Camellia Christmas Beauty J s/d (6), (16) Feb 10
17. Camellia Contessa Lavinia Maggi J f/d (1), (6), (7), (14), (17), (18), (34) 2/3/
18. Camellia Cornish Snow O s (6) (POT), (36-39)inc
19. Camellia Cornish Spring O s (14) Jan 22/ Feb 19
111. Camellia Crimson King (sasanqua) (39) (1997)
21. Camellia cuspidator Species (6)
22. Camellia Dear Jenny J s/d (6) \*
23. Camellia Debbie W p (16), (18) [is mine the same as 'Debbie's Carnation'?)
24. Camellia Debutante J p (6) Mar 6
25. Camellia Daitairin J s (POT), syn Hatsu-Zakura
120. Camellia Desire x2 (Japonica)35,36 (2009)
26. Camellia Diddy Mealing J r to s/d (38)
27. Camellia Donation W s/d (6), (16), (28-34)inc, (POT) Feb 10
28. Camellia Dr Burnside J p (37)
29. Camellia Dr Tinsley J s/d (34) \*
124. Camellia Donnan's Dream (Japonica)23 (2009)
108. Camellia Double White sasanqua 39 (1997)
30. Camellia Duc de Bretagne J f/d (17)
32. Camellia Emmet Barnes J s/d (6) \*
33. Camellia E.G.Waterhouse W f/d (1), (6) \* 24 Mar
34. Camellia E.G.Waterhouse Variegata W f/d (6)
35. Camellia E.T.R.Carleon O s/d to rose (6) \*
116. Camellia Eximea (Japonica)16 (2009)
36. Camellia Felice Harris R s/d (37) Feb 19
37. Camellia Fimbriata J f/d (16)
38. Camellia Finlandia Var. J s/d (38) \* Feb 10
39. Camellia Flamingo J s/d syn Apple Blossom (18) \*
40. Camellia Frances Hanger W s (6), (16) Feb 10
41. Camellia Francie L. R s/d (16) \* Feb 19
42. Camellia Furo-an J s (16) 2/3
16. Camellia Genji Guruma J (17)
44. Camellia Grace Bunton J s/d (14) Jan 16

45. Camellia Grand Slam J s/d (POT)
46. Camellia Guest of Honour J s/d to p (POT) (6)
122. Camellia Guilio Nuccio (Japonica)36 (2009)
47. Camellia Haku Rakuten J s/d (16)
48. Camellia Hana-Fuki J s/d (18) \* 2/3
47. Camellia Hatzu-Zakura see Daitairin J (pot)
106. Camellia hiemalis species (17)
50. Camellia Imbricata Rubra plena see Prince Eugene Napoleon
51. Camellia Innovation R p (11) \*
52. Camellia Inspiration R s/d (6)
53. Camellia Jennifer Turnbull J s (38) \* Jan 16
54. Camellia Jean Lyne J s/d (31) \*
55. Camellia Jubilation O r (16) \*
56. Camellia Julia Hamiter O/W s/d (16)
57. Camellia Jury's Yellow W a (POT)
109. Camellia Kenkyo (sasanqua) 39 (1997)
58. Camellia K Sawarda J f/d to r (37)
59. Camellia Konron Koko see Kouron-Jura DEAD
59. Camellia Kouron-Jura syn Konron Koko s/d, Probably x sasanqua (30) DEAD
60. Camellia Kramers supreme J p (34) \*
61. Camellia Lady Clare syn Akashigata J s/d (6), (17), (28), (29), (31), (34), (38), (39), Jan 16
62. Camellia Lady Vansittart J s/d (17) \* (POT)
63. Camellia Lasca Beauty R s/d (6) \* 15 Mar
64. Camellia Madame Victor de Bisschop J s/d (18) \* Feb 10
65. Camellia Magnoliaefolia syn Hagoromo J s/d (18), (36)
66. Camellia Margaret Davis J p (6,16x2) Feb 19 2009
67. Camellia Margaret Waterhouse W or O s/d (37) \*
68. Camellia Mathotiana Alba J f/d (29)
69. Camellia Mathotiana Rosea J f/d (6), (29), (31), (35)
70. Camellia Matterhorn J F/d (1), (6), (13), (31)
71. Camellia Melinda Hackett J p to a (POT)
72. Camellia Melody Lane J s/d (6) \* Feb 19
73. Camellia Mercury J s/d (38)
74. Camellia Miss Univers x2 J p (6, 12) \*
75. Camellia Mona Jury W p (35)
76. Camellia Monte Carlo J s/d (7) \* Feb 10
77. Camellia Nagasaki = Mikenjaku J s/d (6) \*
49. Camellia Nuccio's Gem J (17)
121. Camellia Nuccio's Pearl x2 (Japonica)31, 34 (2009)
78. Camellia Onetia Holland J p (17)
79. Camellia Paolina Maggi J f/d 38 (81)(POT) \* Feb 19
112. Camellia Paradise Hilda (sasanqua) 39 (1997)
110. Camellia Paradise Little Liane (sasanqua) 39 (1997)
113. Camellia Paradise Vanessa (sasanqua) 39 (1997)
123. Camellia Primavera (Japonica)39 (2009)
80. Camellia Paul Jones J s to s/d (38) my specimen seems to lac the carmine stripes OK Jan 22

81. Camellia Pensacola Red J p or possibly a, check list for name (38) Feb 19  
 82. Camellia Pink Pagoda J f/d (31) \* 115. Camellia Plantation Pink (sasanqua) 18 (1998)  
 83. Camellia Prima Vera J f/d (37)  
 50. Camellia Prince Eugene Napoleon syn Imbricata Rubra f/d J (17)  
 84. Camellia Prince of Orange J p (17)  
 114. Camellia Rainbow (sasanqua) 18 (1998)  
 43. Camellia Red Dandy J s/d (1) which number is correct??  
 106. Camellia Red Dandy J s/d (6) )  
 85. Camellia Red Ensign J s to s/d (16) \*  
 86. Camellia Rubescens Major J f/d (31), (36).(38), (37) 2/3  
 87. Camellia R.L.Wheeler J s/d (35) \*  
 88. Camellia saluenensis species (6)  
 89. Camellia Salutation R s to s/d (16) Feb 19  
 90. Camellia sasanqua Hugh Evans (6), (39) \*  
 91. Camellia sasanqua Narumi Gata (39) \*  
 92. Camellia Saturnia J s/d (37)  
 93. Camellia Scented Red (17) \* [not an official name]  
 94. Camellia Silver Anniversary J s/d (16) \*  
 95. Camellia Snow Goose J s (6)  
 119. Camellia Strawberry Blonde (Japonica)35 (2009)  
 117. Camellia Swan Lake (Japonica)16 (2009)  
 96. Camellia Tickled Pink J (31)  
 97. Camellia Tiffany J (6)  
 98. Camellia Tip Toe J s/d (16) or is it Tip Top?  
 99. Camellia ?????????? (6)  
 100. Camellia Tomorrow Park Hill J s/d (34)\*  
 101. Camellia Vittorio Emanuele see (Blood of China?) J s/d to p (18)  
 102. Camellia White Fishtail (6) \* probably not its proper name  
 107. Camellia White Swan/Alba Simplex J s/d-s (35). Mr Edgar thinks this is the original 'Alba Simplex' but it has now been given the name 'White Swan' so either name is good.  
 103. Camellia Wildfire J s/d (35)  
 104. Camellia Winter Cheer J s/d to p (17)  
 105. Camellia Yours Truly J s/d (11) \* Feb 19

### **Climbing Roses**

The number on the left is the plant number, the number immediately following the name is the bed number. The species are listed first, followed by cultivars , the date is the date of planting. The bed plan showing the actual position of each plant within individual beds is held by Roger Phillips and a copy is held by Neville Capil in the garden shed.

48. Adam 7 \*\*  
 38. Aimee Vibert (Noisette) 15 \*\*  
 47. Alberic Barbier (Wichuraiana) 8  
 44. Albertine (Wichuraiana) 16  
 1. Alchemist 1/6/36  
 34. Alec's Red 31  
 85. Alister Stella Gray 22

99. Allen Chandler 1  
14. Aloha 4/24  
123. Altissimo 27  
87. American Pillar (Rambler) 2  
94. Antique 38  
97. Apple Blossom (Multiflora Hybrid) 15/31  
49. Ardsrover 15  
81. Arthur Bell 6  
107. August Gervaise 21 (Rambler)  
71. Autumn Sunlight 25  
108. Belle Lyonnaise 17 (Tea)  
105. Belle Portugaise Tea 14  
50. Blairi No2 (Bourbon) 22  
41. Blue Moon 23 (HT)  
82. Blush Noisette 38 (Noisette)  
95. Breath of Life 25  
51. Captain Christy 17 \*\*  
70. Casino 25  
118. Chateau de Clos Veugeot 12 \*\*  
9. Cécile Brunner Clg. 30  
8. Celine Forestier (Noisette) 8  
39. Chaplin's Pink Climber 36  
106. Chevy Chase 39 \*\*  
7. Claire Jacquier (Noisette) 34  
59. Columbian Rose 15 DEAD?  
40. Compassion 25/29/36 (HT)  
24. Complicata 22/39 (Gallica)  
30. Constance Spry 3/28/29/39 (ENGLISH ROSE)  
109. Cooper's Burmese 22 (x gigantea)  
6. Coral Dawn 23  
110. Coralie CLMB 39 \*\*  
131. Cramoisi Superior 17  
93. Crimson Showers 36 \*\*  
13. Cupid 31  
63. Danse du Feu 26  
72. Danse de Sylphes 27  
121. Desprez à Fleure Jaune 15  
132. Devoniensis 17  
5. Dortmund 1  
101. Dreaming Spires 41  
29. Eden Rose '88 (not plain Eden Rose) 37 = Pierre de Ronsard \*\*  
92. Elegance 6  
98. Emily Gray 31/41  
65. Ena Harkness 21/26 (HT)  
16. Etoile de Hollande 37  
28. Excelsa  
122. Flora 15



133. Fourtune's Double Yellow  
57. Fragrant Cloud 10 (HT)  
96. Galway Bay 12  
3. General Shablikine 6 (TEA)  
11. Gloir de Dijon (Noisette) 12/27  
60. Golden Showers 26  
15. Golden Spires 12 \*\*  
86. Grüss An Teplitz 22  
61. Guinee 26 (HT)  
100. Hamburger Phoenix 1  
68. Handel 25 (HT)  
4. Highfield 36 25. Iceberg lawn near 27 (FLORIBUNDA)  
22. Joeseph's Coat 30  
20. Kathleen Harrop (Bourbon) 40  
125. La Folette 4  
2. La Reve 22 \*\*  
19. Lady Hillingdon Clb. 25  
78. Lady Silvia Clb 12  
52. Lady Waterlow 27  
90. La France Clbg. 16/25  
76. Lavinia 27 \*\*  
18. Lawrence Johnson 25  
43. Leaping Salmon 16 \*\*  
67. Maigold 25  
23. Malaga 30  
114. Martyn's unknown from Selindge (muligani?)15  
66. Masquerade 26  
42. Meg 36  
21. Mermaid 5/21  
32. Mme Alfred Carriere (Noisette) 1/22  
53. Mme Butterfly 17  
35. Mme. Caroline Testout 7 (HT)  
37. Mme Edouard Herriot 6  
31. Mme Gregoire Staechelin 29  
127. Mme Gregoire Staechelin 38 (seedling)  
69. Mme Isaac Perrier 25  
45. Morning Jewel 6/39/is it also in bed 35?  
73. New Dawn 27  
134. Niphetos 5  
135. Noella Nabonnand 17  
74. Ophelia 27  
91. Orange Sunblaze (MIN CLB) pots  
102. Parade 18  
79. Parkdirektor Riggers 12  
129. Park's Yellow Tea 6 (1996) \*\*  
52. Paul Lede 27 \*\*  
124. Paul's Himalayan Musk 8

- 103. Paul's Lemon Pillar 6
- 116. Phyllis Bide (Rambler) 30
- 29. Pierre de Ronsard = Eden Rose 88
- 64. Pink Perpétué 1/26
- 112. Pompon de Paris 17
- 120. Rambling Rector 14
- 56. Reve d'Or (Noisette) 15
- 36. Rosa filipes (wild collection) 36/38
- 12. Rosa filipes "Kiftsgate" 2/13
- 89. Rosa laevigata 30
- 117. Rosa rubus 31 \*\*
- 27. Rosa soulieana 31 \*\*
- 115. Rosa wichuraiana 30/31
- 75. Royal Gold 27 \*\*
- 33. Sander's White Rambler (Wichuraiana) 31
- 77. School Girl 1/27 137 Follette 4
- 84. Seven Sisters Rose (R. platyphylla)
- 104. Shot Silk 6
- 111. Silver Moon 25
- 38. Double Multiflora)
- 119. Sombreuil 14 /25/17\*\*
- 55. Souvenir de la Malmaison Clb. (Bourbon) 28
- 136. Souvenir de Mme. Leonie Viennot 17
- 113. Souvenir de Mme Leonie Viennot 25
- 17. Summer Wine 35 \*\*
- 46. Super Star 30
- 54. Surpassing Beauty of Woolverston Church/ Woolverston Church Rose 17
- 84. Swan Lake 1
- 62. Sympathie 16/26
- 128. Sympathie 38 (seedling)
- 26. The Garland 1 \*\*
- 88. Veilchenblau 22
- 58. Wedding Day 7
- 83. Weetwood 39 \*\*
- 80. White Cocade 26
- 54. Woolverston Church Rose/Surpassing Beauty of Woolverston Church 17
- 10. Zephrine Drouhin (Bourbon) 11/15

### **Shrub Roses**

The number on the left is the plant number, the number immediately following the name is the bed number. The species are listed first, followed by cultivars , the date is the date of planting. The bed plan showing the actual position of each plant within individual beds is held by Roger Phillips and a copy is held by Neville Capil in the garden shed.

- 149. A Longues Pédoncules Moss 30 \*\* SHRUB
- 1. Abraham Darby (x2) 28

- 143. Agripena 4 (Bermuda)
- 97. Ainsley Dickson (FLBA) 7 \*\* SHRUB
- 121. Alberic Barbier (WPING STNDARD patio pots X2) + as climber
- 150. Alexander McKenzie Hybrid Rugosa 38 \*\* SHRUB
- 151. Alfred Colomb HP 6 \*\* SHRUB
- 106. Alpine Sunset 7
- 258. Ambridge Rose A 6 \*\* SHRUB
- 152. Anne-Marie de Montravel China 6 \*\* SHRUB
- 153. Ardoissée de Lyon HP 6 \*\* SHRUB
- 154. Arethusia China 6 \*\* SHRUB
- 155. Autumn Delight Hybrid Musk 6 \*\* SHRUB
- 102. Baby Bush (patio pot) min/patio \*\* SHRUB
- 68. Ballerina (x4) 12
- 91. Baroness Rothschild 7
- 156. Baronne Henriette de Snoy Tea 6 DEAD
- 157. Beauty of Rosemawr China 6
- 158. Belinda Hybrid Musk 6
- 111. Belle de Crècy 30
- 88. Bengale Crimson 30, 17
- 252. Bibi Mazoon A 6 \*\* SHRUB
- 42. Big Purple (x3) 16 \*\* SHRUB
- 159. Bishop Darlington Hybrid Musk 6 \*\* SHRUB
- 160. Duc de Fitzjames Gallica 21
- 161. Blanc de Vibert Portland/Damask 4 \*\* SHRUB
- 69. Blanc Double de Coubert (Rugosa) 16
- 41. Blue Parfum (x3) 16 \*\* SHRUB
- 45. Bourbon Queen (Bourbon) 28/30
- 275. Bow Bells A 6
- 162. Brennus China 6 \*\* SHRUB
- 113. Bright Smile in a pot on the patio
- 269. Brother Cadfael A 6 \*\* SHRUB
- 136. Buff Beauty x 2 25
- 164. Camellia Rose China 6 \*\* SHRUB
- 24. Canary Bird 10/29/34/39
- 165. Capitaine Basroger x 2 Moss 30 \*\* SHRUB
- 166. Carmen Hybrid Rugosa 37 \*\* SHRUB
- 167. Catherine Seyton SB 22 \*\* SHRUB
- 168. Céline Moss 30 \*\* SHRUB
- 84. Centenaire de Lourdes (x2) 18
- 62. Centifolia Muscosa 1
- 139. Chapeau de Napoleon Moss 4
- 6. Charles Austin 30
- 263. Charles Rennie Machintosh A 6 \*\* SHRUB
- 254. Charlotte A 6 \*\* SHRUB
- 61. Cheshire Life 16
- 59. Chicago peace 1?/17
- 34. City of London (x6) 37 \*\* SHRUB

77. Claire Rose (x2) 40  
85. Colbert (x2) 18 \*\* SHRUB  
105. Colchester Beauty 7  
169. Compte de Chambord Portland/Damask 4  
170. Comtess Cécile de Chabrilant HP 6 \*\* SHRUB  
171. Comtesse de Lacépedè Centifolia 21 \*\* SHRUB  
172. Corale Damsk 4 \*\* SHRUB  
273. Cottage Rose A 6 DEAD  
173.  
174. Coupe d'Hebe Bourbon 6  
86. Courtoise (x2) 18 \*\* SHRUB  
287. Cramoisi Picoté 30 (front)  
118. Crimson Shower (WPNG STNDRD patio pots X2) + as a climber \*\* SHRUB  
286. Cymbaline 35  
191. Depuy Jamain HP 6 \*\* SHRUB  
175. Deuil de Paul Fontaine Moss 30 \*\* SHRUB  
176. Dr. Andry HP 6 \*\* SHRUB  
178. Duke of Edinburgh HP 6 \*\* SHRUB  
179. Duke of Wellington HP 6 \*\* SHRUB  
180. Duke of York China 6 \*\* SHRUB  
267. Eglantyne A 6  
284. Emily A 6 \*\* SHRUB  
182. Enfant de France HP 6 \*\* SHRUB  
15. English Garden 25  
33. English Miss (x6) 37  
183. Erfurt MS 6  
253. Evelyn (X4) A 6  
119. Excelsa (WPING STANDARD) (patio pots X2) also as a climber  
11. Eye Paint (x10) 39  
145. Fabvier 4 (Bermuda)  
9. Fantin Latour (Centifolia) 30  
54. Félicité Parmentier (Alba) 12  
177. Ferdinand de Lesseps HP 6 DEAD  
48. Ferdinand Pichard (Hybrid Perpetual) 12  
39. Fiona (x2) 23  
185. Flora Mcivor SB 38 \*\* SHRUB  
138. Fortune's Double Yellow 14(x2)/15  
44. Fragrant Delight (x3) 7/17  
120. François Juranville (WEeping Std patio pots X2)  
186. Frühlingsanfang MS 6 \*\* SHRUB  
187. Frühlingsduft MS 6 \*\* SHRUB  
188. Frülings Schnee MS 6 \*\* SHRUB  
20. Frulingsgold 35  
28. Frulingsmorgan 17  
189. Fulgens Bourbon 6 \*\* SHRUB  
137. Gardenia x 2 25 \*\* SHRUB  
190. 92. Général Kléber 7

66. Gentle Touch 1/(patio pot)  
116. Gertrude Jekyll 6  
279. Glamis Castle A 6 DEAD  
192. Gloire de Bruxelles HP 6 \*\* SHRUB  
114. Gloire de Midi (Polyantha) in a pot on the patio \*\* SHRUB  
117. Golden Celebration (X3) 17, 25 \*\* SHRUB  
8. Golden Wings 30  
96. Goldstar (HT) 7/31  
13. Graham Thomas 25  
56. Gypsy Boy 17  
193. Hansa Rugosa 37 \*\* SHRUB  
194. 18. Heritage 31  
30. Hermosa (China) 16  
70. Honorine de Brabant (Bourbon) 12  
195. Horace Vernet HP 6 \*\* SHRUB  
196. Hunslet Moss 30 \*\* SHRUB  
32. Iceberg (x6) 37  
104. Ingrid Bergman HT 7  
110. Irene Watts (China) 30  
43. Isabel de Ortiz (x3) 16 \*\* SHRUB  
109. Jacques Cartier (Portland) 31 \*\* SHRUB  
197. James Bourgault HP 6 \*\* SHRUB  
285. James Mason MS 6 \*\* SHRUB  
221. James Veitch Moss 30 \*\* SHRUB  
281. Jayne Austin A 6 \*\* SHRUB  
198. Jean Rosenkrants HP 6 \*\* SHRUB  
79. Jeanne de Montfort (Moss) 41  
71. Jenny Duval 12  
199. Jens Munk Hybrid Rugosa 38 \*\* SHRUB  
259. John Clare A 6 \*\* SHRUB  
283. Jude the Obscure A 6 \*\* SHRUB  
72. Judy Garland (Standard) 1  
200. Juliet HP 6 \*\* SHRUB  
201. Juno Centifolia 21 \*\* SHRUB  
203. La Noblesse Centifolia 21 \*\* SHRUB  
204. La Reine Victoria Bourbon 6 \*\* SHRUB  
46. La Ville de Bruxelles (Damask) 36  
107. Lady Rachel 7 \*\* SHRUB 73. Lavender Lassie (Standard) 3 \*\* SHRUB  
279. L.D. Braithwaite A 6 \*\* SHRUB  
7. Leander 30  
16. Lilian Austin (x3) 35  
205. Lorraine Lee Tea 6 \*\* SHRUB  
55. Louise Odier (Bourbon) 12  
140. Louis Gimard 4 (Moss)  
108. Lover's Meeting HT 31  
206. Ma Ponctué Moss 30 \*\* SHRUB  
207. 135. Magic Meidiland (x2) 23 \*\* SHRUB

208. Magna Charta HP 6 \*\* SHRUB  
209. Magnifica SB 39  
83. Maidens Blush (Alba) (x2) 19  
146. Maitland White 4 (Bermuda) \*\* SHRUB  
181. Maman Cochet Tea 6 \*\* SHRUB  
210. Marbrée Portland/Damask 4 \*\* SHRUB  
78. Maréchal Davoust (Moss) 24  
21. Marguerite Hilling 16/30/35  
260. Marinette A 6 \*\* SHRUB  
31. Mary Rose 16, 381  
27. Mateo's Silk Butterfly Mutabilis Kliene in Califnia POTS \*\* 211. Meg Merrillies SB 22 \*\*  
SHRUB  
212.  
122. Minnihaha (WEEPING STANDARD patio pots X2)  
19. Mischeif 37 or is it now 38?  
282. Mistree Quickly A 6 \*\* SHRUB  
215. Mme. Berkeley Tea 6 \*\* SHRUB  
115. Mme. Bravy (Tea) 30  
216. Mme. de Watteville Tea 6 \*\* SHRUB  
213. Mme Georges Bruant Hybrid Rugosa 37 \*\* SHRUB  
141. Mme Hardy 4 81. Mme. Les Gras de St Germain (Alba) (x2) 19  
214. Mme Louise Lévêque Moss 30  
217. Mme. Wagram Tea 6 \*\* SHRUB  
251. Molineaux A 6 \*\* SHRUB  
57. Mountbatten (?) 6  
130. Moussou du Japon (Moss) 30 \*\* SHRUB  
218. Mozart Hybrid Musk 6 \*\* SHRUB  
219. Mrs William Paul Moss 30 \*\* SHRUB  
3. Mutabilis (China) 30  
292. Nathalie Nypels 6 (2006) near central path (2006)  
22. Nevada 6/17 + New one near central path (2006)  
123. New Dawn (WPING STNDARD patio pots X2) also as a climber  
276. Noble Anthony A 6 \*\* SHRUB  
124. Nozomi (WEEPING STANDARD patio pots X2)  
220. Nur Mahal Hybrid Musk 6 \*\* SHRUB  
4. Old Blush China 30  
64. Omar Khyyam (Damask) 1  
223. Orpheline de Juliet Gallica 21 \*\* SHRUB  
224. Parfum de l'Hay Rugosa 37  
226. Parkzierde Bourbon 6 \*\* SHRUB  
265. Pat Austin A 6 \*\* SHRUB  
227. Paul Verdier Bourbon 6 \*\* SHRUB  
228. Paul's Early Blush HP 6 \*\* SHRUB  
229. Pax Hybrid Musk 6 \*\* SHRUB  
58. Peace 6/16  
261. Peach Blossom A 6 \*\* SHRUB  
103. Peek a Boo (patio pot) min/patio

274. Pegasus A 6 \*\* SHRUB  
230. Péliçon Moss 30 \*\* SHRUB  
50. Penelope (Hybrid Musk) 12/31  
231. Perle d'Or Polyantha/China 6  
232. Perle des Jardins Tea 6 DEAD  
233. Pierre Notting HP 6 \*\* SHRUB  
38. Pink Bells 23  
48. Pink Gootendorst (Rugosa) 37  
63. Pink Pearl 1 \*\* SHRUB  
234. Pink Prosperity Hybrid Musk 6 \*\* SHRUB  
47. Président de Sèze (Gallica) 30  
100. Pretty Polly (patio pot)min/patio \*\* SHRUB  
235. Prolifera de Redouté Centifolia 21 \*\* SHRUB  
52. Prosperity (Hybrid Musk) 12  
29. Queen Elisabeth 1/16/17  
236. Queen of Bedders Bourbon 6 \*\* SHRUB  
82. Queen of Denmark (Alba) (x2) 20  
256. Radio Times A 6 \*\* SHRUB  
74. Raubritter 39  
60. Red Devil(?) 16  
262. Redouté A 6 \*\* SHRUB  
237. Reine des Centifeuilles Centifolia 21 \*\* SHRUB  
238. 51. Roger Lamberlin (Hybrid Perpetual) 12  
128. Rosa alba Semi-Plena 30  
133. Rosa anemone Ramona 30  
132. Rosa banksae var. normalis 30 (wild seed Martyn)  
147. Rosa banksae var. normalis 38 (wild seed Roger)  
10. Rosa californica Plena 30  
23. Rosa ecae 12/39  
2. Rosa fetida bicolor 10/30  
148. Rosa longicuspis 38 (wild seed) \*\* SHRUB  
129. Rosa moschata (X2) 30  
75. Rosa Mundi (Gallica) 31  
5. Rosa officinalis (Gallica) 30  
90. Rosa ricardii 7  
144.  
163. Rose de Meaux Centifolia 21  
27. Rose Gaujard 1/3  
36. Rosy Cushion 23  
76. Royal Show 5  
225. Royal William HT 22 \*\* SHRUB  
125. Sander's White Rambler (WPG STRD patio pts X2) + as climber  
184. Scabrosa Rugosa 38 \*\* SHRUB  
202. Schneelicht Hybrid Rugosa 38 \*\* SHRUB  
12. Scintillation 31  
40. Silver Jubilee 7(OK)/16(?)  
95. Simba (HT) 7

255. Sir Edward Elgar A 6 \*\* SHRUB  
35. Smarty 23  
222. Sophie's Perpetual China 6 \*\* SHRUB  
239. Souvenir d'Alphonse Lavallée HP 6 \*\* SHRUB  
53. Souvenir de Dr. Jamain (Hybrid Perpetual) 12  
240. Souvenir d'Elise Vardon Tea 6 \*\* SHRUB  
241. Souvenir de Perre Vibert Moss 30 \*\* SHRUB  
242. Spencer HP 6 \*\* SHRUB  
272. St Celia A 6 \*\* SHRUB  
268. St Swithun A 6 \*\* SHRUB  
93. Suma (WEEPING STANDARD) (patio pots X2)  
243. Surpasse Tout Gallica 21 \*\* SHRUB  
134. Susan Hampshire 1/16  
65. Sweet Dream 1 \*\* SHRUB  
277. Sweet Juliet A 6 \*\* SHRUB  
101. Tear Drop (patio pot) min/patio \*\* SHRUB  
94. Tequila Sunrise (HT) 7 \*\* SHRUB  
278. The Countryman A 6 \*\* SHRUB  
257. The Dark Lady A 6 \*\* SHRUB  
270. The Pilgrim A 6 \*\* SHRUB  
99. Top Marks (MIN) Tub on patio \*\* SHRUB  
112. Tour de Malankoff 35  
264. Tradescant A 6 \*\* SHRUB  
271. Trevor Griffiths A (x4) 6, 17 COTTAGE \*\* SHRUB  
126. Trier 4 X2  
244. Triomphe du Luxembourg Tea 6 \*\* SHRUB  
26. Troilus 31  
142. Tuscany Superb 4  
98. Typhoon (FLBA) 7  
245. Vangaurd Hybrid Rugosa 37 \*\* SHRUB  
49. Variegata de Bologna (Bourbon) 12  
246. Victor Verdier HP 6 \*\* SHRUB  
247. Vivid Juno Bourbon 6 \*\* SHRUB  
25. Warwick Castle (x3) 22  
280. Wenlock A 6  
37. White Bells 23  
67. White Moss 1 \*\* SHRUB  
131. William Lobb (Moss) 30 80, William Shakespeare (x2) 38 \*\* SHRUB  
248. William R. Smith Tea 6 \*\* SHRUB  
289. Will Scarlet 4  
17. Winchester Cathedral 13 \*\* SHRUB  
266. Windflower A (x5) 6 \*\* SHRUB  
249. Xavier Olibo Tea 6 \*\* SHRUB  
14. Yellow Charles Austin 2