



Annual Super Tuesday bike count, 2010: Tuesday 2 March, 7 – 9 am

Initial data: Leichhardt Municipal Council

The data in the following table shows data collected in the annual Super Tuesday bike count. The table includes data received by the Bicycle Network as at 17 March 2010. 'Total rider numbers' indicates the total number of riders through each intersection in the 7 – 9am period. Turning movements will be provided in full in the final report.

The graphical images are screen captures that give an indication of the format of some of the data presentation in the final Super Tuesday reports that each council will receive.

Please note that the data provided here is raw data and the verification process is not yet complete and so there maybe a small % of sites for which data is not available.

Council	Location	Map ref	Site	Total Number of Riders
Leichhardt	Path to Anzac Bridge, path over Victoria Rd to The Crescent/James Craig Rd and path to footbridge at Lilyfield Rd	11 P3	6	551
Leichhardt	On footbridge over Victoria Rd: Victoria Rd towards Anzac bridge, Lilyfield Rd Victoria Rd towards Iron Cove - count paths and rd as one in the same	11 P2	5	411
Leichhardt	Canal Rd, Lilyfield Rd, Canal Rd and bridge over Hawthorne Canal	234 N11	9	233
Leichhardt	Lilyfield Rd, Balmain Rd, Lilyfield Rd and Balmain Rd	11 C8	11	222
Leichhardt	Chapman Rd, The Crescent (on & off rd), Johnston St and The Crescent (on & off rd)	11 N6	10	143
Leichhardt	Victoria Rd, Byrnes St, Victoria Rd over bridge and stairs down to King George Park near bridge	9 E12	1	114
Leichhardt	Light rail underpass, Railway Pde and Bayview Cres	11 M6	8	104
Leichhardt	Robert St, Mullens St and Robert St	9 Q16	3	95
Leichhardt	Nelson St dogleg, Parramatta Rd (GW Hwy), Bridge Rd dogleg and Parramatta Rd (GW Hwy)	13 L4	23	95
Leichhardt	City West Lnk, Brennan St, Catherine St, City West Lnk and Catherine St over bridge - ignore Lonsdale St	11 F8	12	56
Leichhardt	Catherine St, Moore St, Catherine St, Moore St and path in park	11 E12	14	56
Leichhardt	Johnston St, Collins St, Johnston St and Collins St	11 K16	18	48
Leichhardt	Path towards Iron Cove, tunnel to Lords Rd, path to Parramatta Rd (G.W. Hwy) and footbridge to Hawthorne Pde	254 L2	21	43
Leichhardt	Hudson St, Piper St, Whites Creek shared path and Piper St	11 J11	13	41
Leichhardt	Path to Iron Cove - west side, path to Iron Cove - east side, tunnel to Loftus/Allen St and path to Marion St	234 L15	17	39
Leichhardt	Darling St, Nelson St, Darling St and Nelson St	9 K13	2	36
Leichhardt	Darling St, east end of Beattie St and Darling St (Loyalty Square)	10 C9	0	27
Leichhardt	Allen St, Norton St, Allen St and Norton St	234 Q15	15	22
Leichhardt	Marion St, Norton St, Marion St and Norton St	30 P1	19	21
Leichhardt	Bay Run, end of Clover St at Leichhardt Rowing Club and Bay Run	234 P9	4	19
Leichhardt	Flood St, Flood St and Lords Rd	30 J2	20	17
Leichhardt	Young St, Albion St, Young St and Albion St	13 F3	22	17

Leichhardt Darley Rd, Allen St, Forster St and Allen St
Leichhardt Renwick Lane, Renwick St (towards G. W. Hwy) and Renwick St

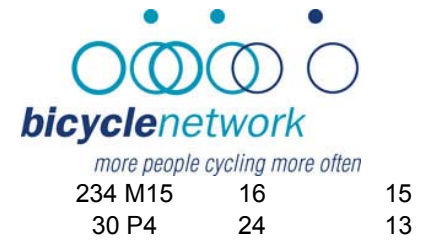

Site 6 – Rider numbers and movements

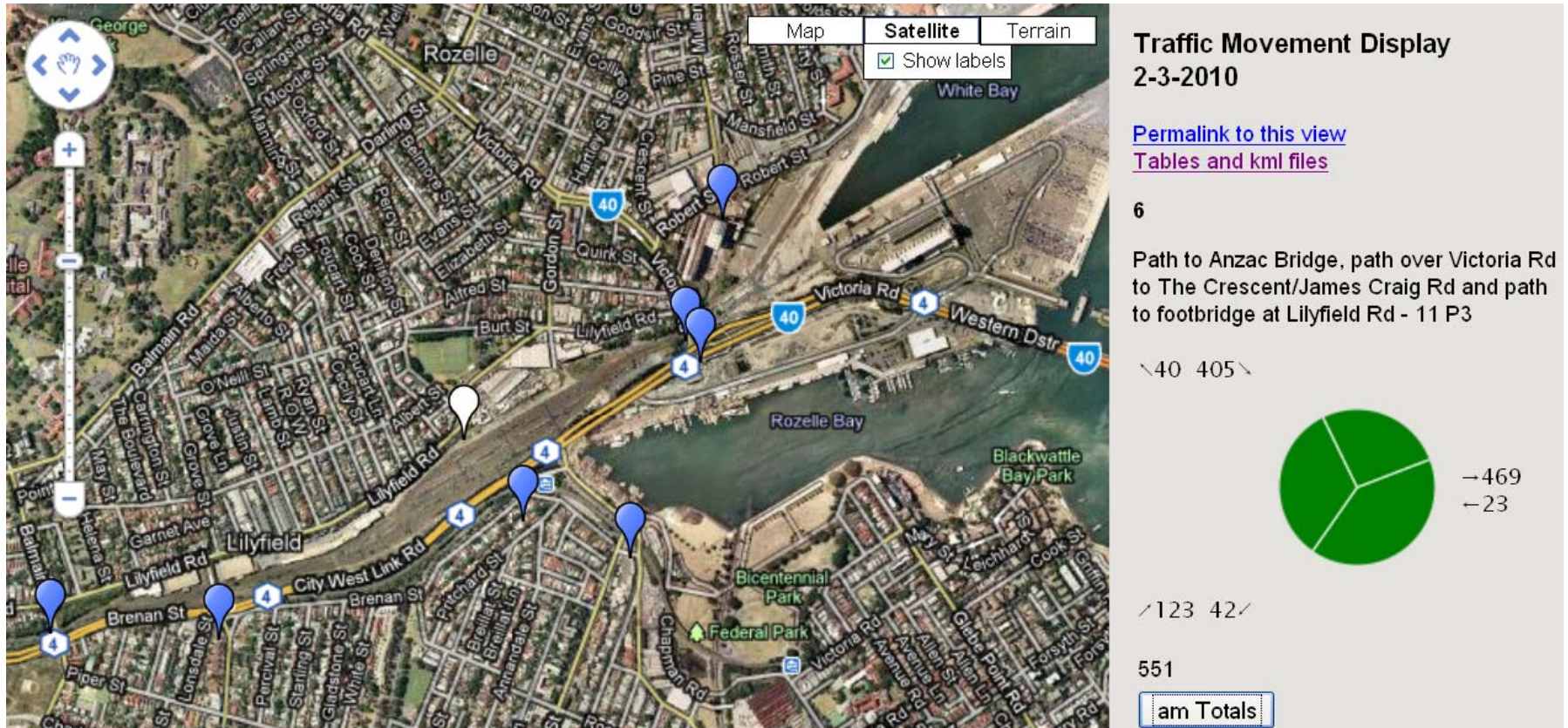

Site 5 – Rider numbers and movements

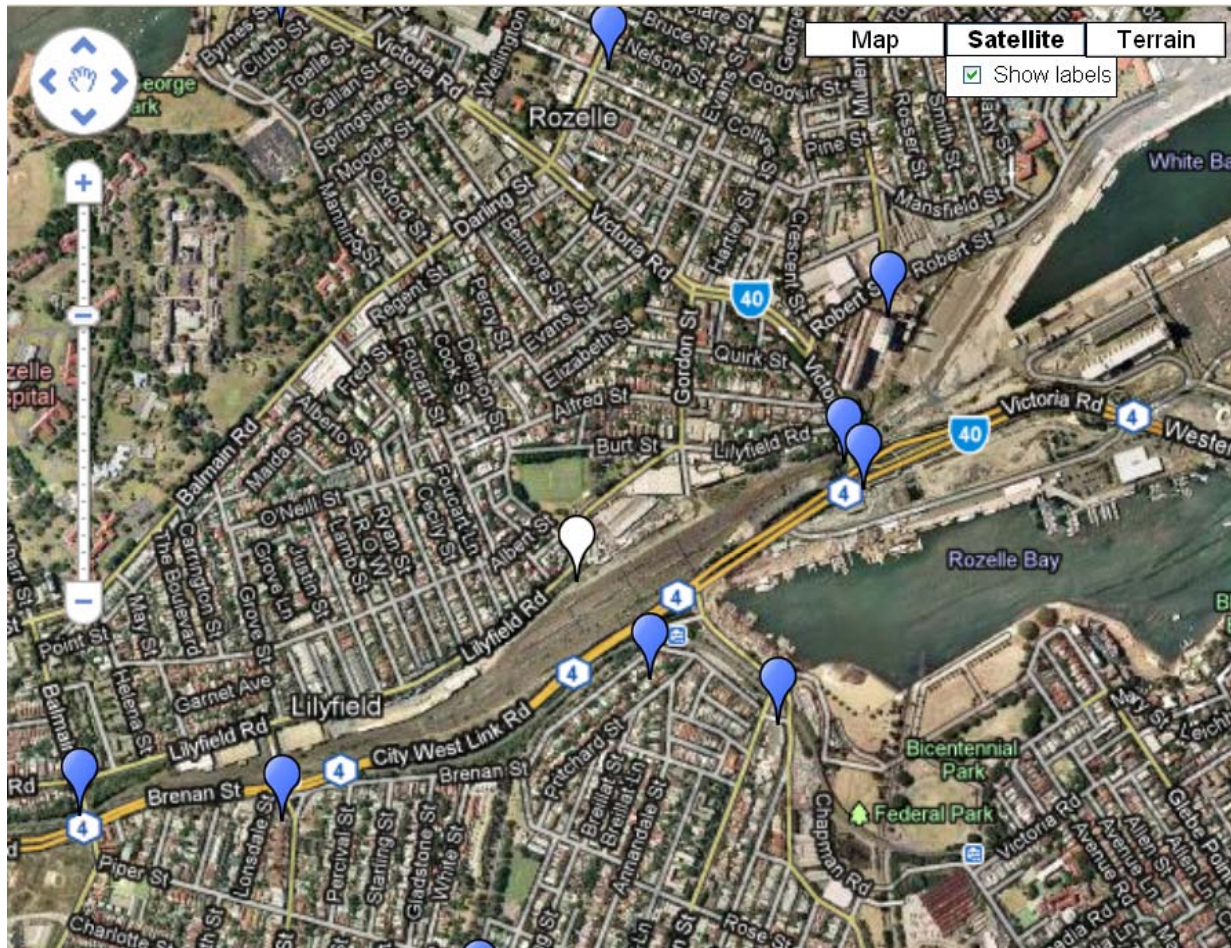

Traffic Movement Display 2-3-2010

[Permalink to this view](#)
[Tables and kml files](#)

5

On footbridge over Victoria Rd:
Victoria Rd towards Anzac bridge,
Lilyfield Rd Victoria Rd towards Iron
Cove - count paths and rd as one in the
same - 11 P2

30 185

187-
12-



139 3691

411

am Totals

Site 9 – Rider numbers and movements

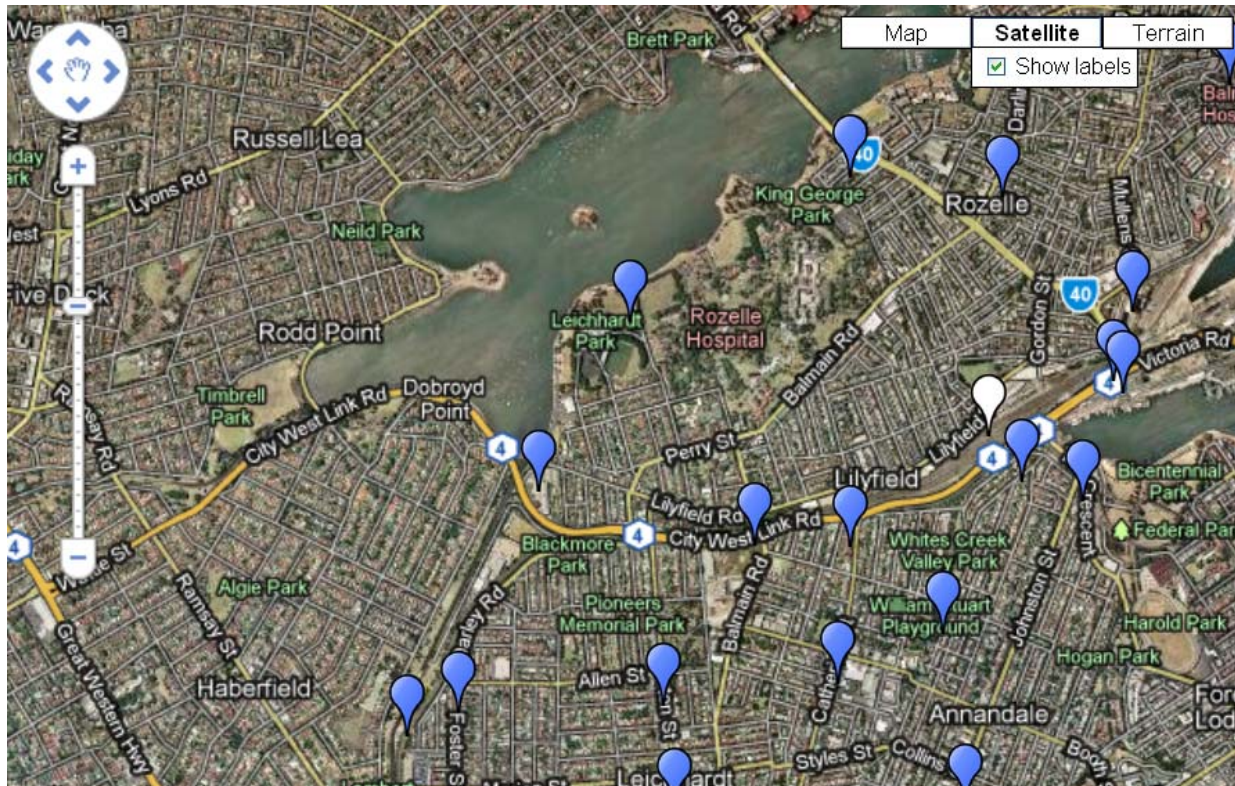

Traffic Movement Display 2-3-2010

[Permalink to this view](#)
[Tables and kml files](#)

9
Canal Rd, Lilyfield Rd, Canal Rd and
bridge over Hawthorne Canal - 234 N11

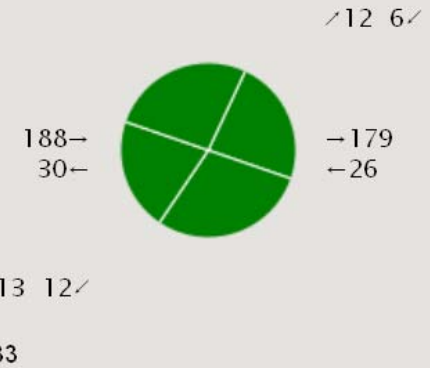

[am Totals](#)