

Montpelier Park - Concept Proposal 3...

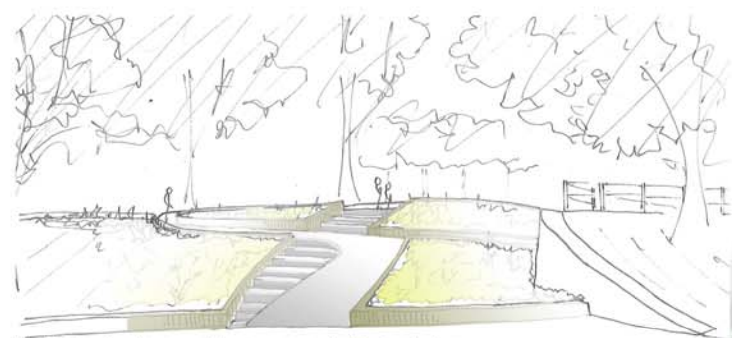

Sketch showing the ramp / step access and retaining planters

Ramp and step access to Park from M.U.G.A. could be a skateable feature, slope planted with either shrubs or wild flower in retaining planters

Proposed crown lifting / clearance / thinning to existing tree's

Proposed gentle slope to a lower grass area - creates a natural play feature, place to sit / lay on, roll down...

Adapt existing circular seating area to create desire line access from the train station through the Park to ST. Andrew's Road

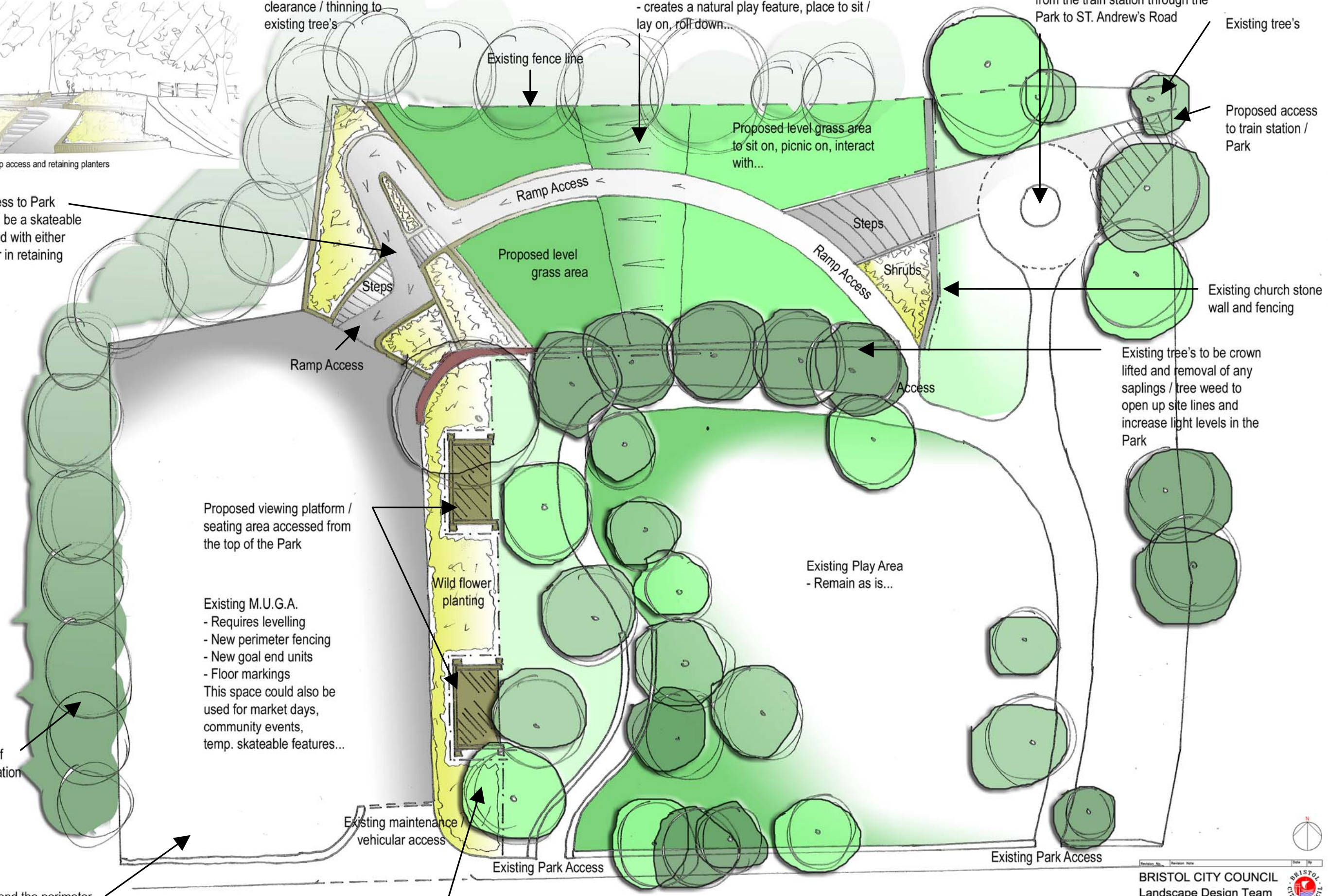

Existing tree's

Proposed access to train station / Park

Existing church stone wall and fencing

Existing tree's to be crown lifted and removal of any saplings / tree weed to open up site lines and increase light levels in the Park

Existing Play Area - Remain as is...

Proposed viewing platform / seating area accessed from the top of the Park

Existing M.U.G.A.
 - Requires levelling
 - New perimeter fencing
 - New goal end units
 - Floor markings
 This space could also be used for market days, community events, temp. skateable features...

Wild flower planting

Proposed clearance of existing tree's / vegetation and re-planting

Existing maintenance vehicular access

Existing Park Access

Existing Park Access

Proposal to extend the perimeter fencing to include this space.
 Proposal to remove phone box...

Proposal to clear the existing vegetation, shrubs, tree's, saplings in this area and open up view's across the Park creating a feeling of connection between the spaces

ST. Andrew's Road

BRISTOL CITY COUNCIL
 Landscape Design Team
 City Development
 Brunel House, St George's Road, Bristol BS1 5JY Tel: 0117 9223719 Fax: 0117 922 4637

Project No:	MONTPELIER PARK		
Drawing No:	CONCEPT PROPOSAL 3		
Date:	22.06.09	Drawn by:	AS
Checked by:		Scale:	N.T.S.
Project No:	LD-08-070	Sheet No:	001

ALL DO NOT SCALE OFF THIS DRAWING. CHECK ALL MEASUREMENTS ON SITE.