

Grandma's Plant Food

Grandma has some special plant food that comes in powder form. The directions say to mix 2.5 teaspoons plant food with 10 ounces of water. How much water should I add for 15 teaspoons of plant food?

Grandma's Plant Food

For all student solutions:

- How were students thinking when solving the Plant Food Problem?
- Show all the computations involved in the strategy, labeling every quantity, when possible.
- How was the diagram used to help solve the problem?
- What language would you use to describe the the relationships in the problem?
- Add to the diagram if it helps illustrate the thinking involved in the strategy.

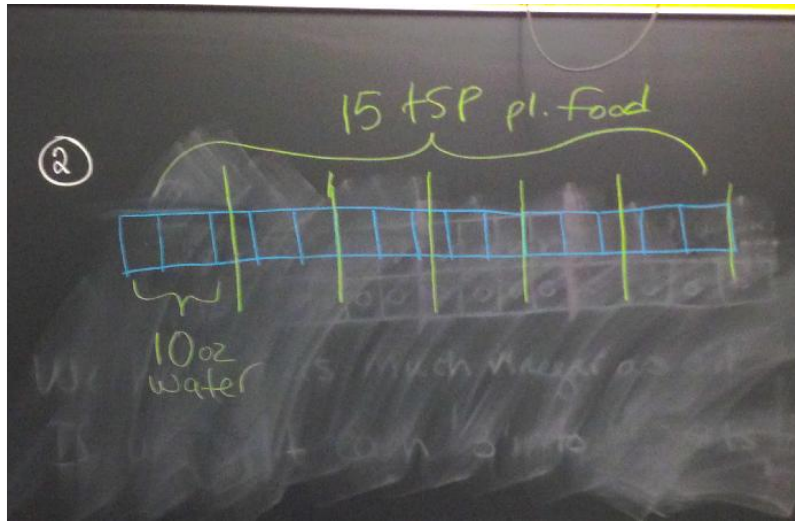

Student #1

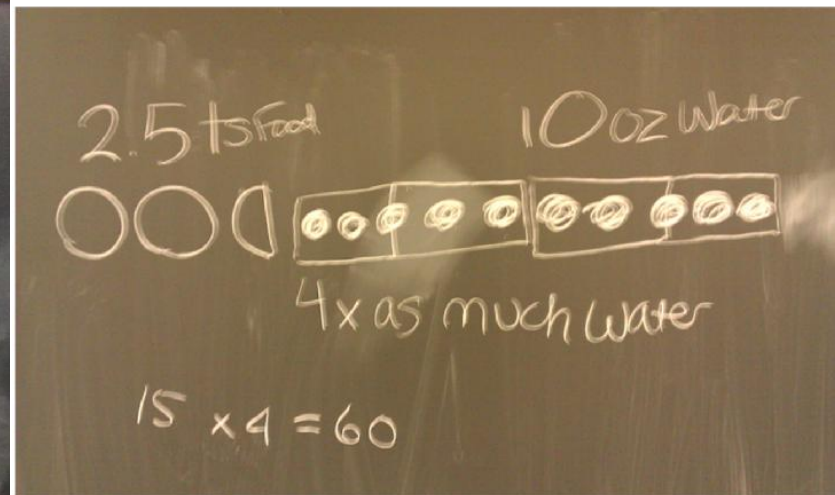

Student #2

Grandma's Plant Food

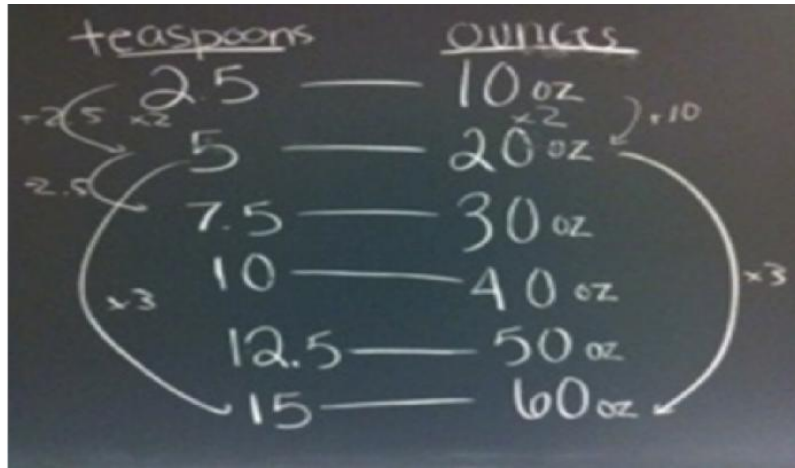

Student #3

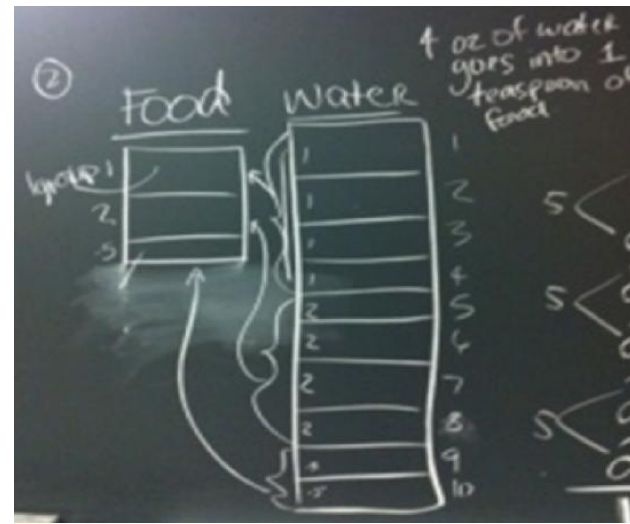

Student #4

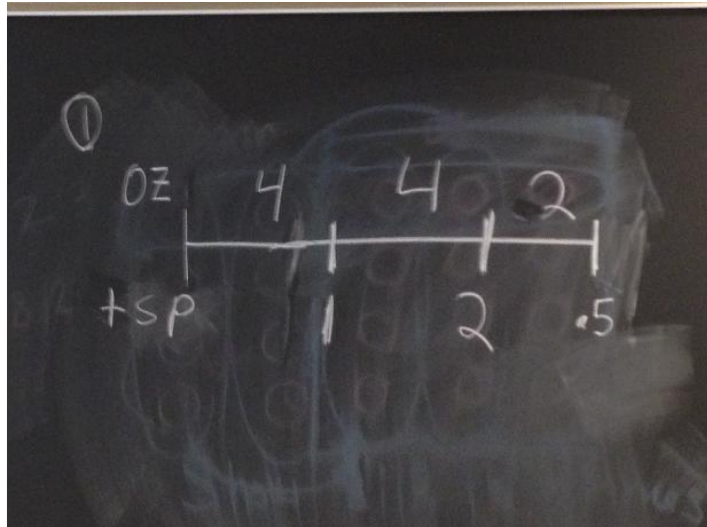

Student #5

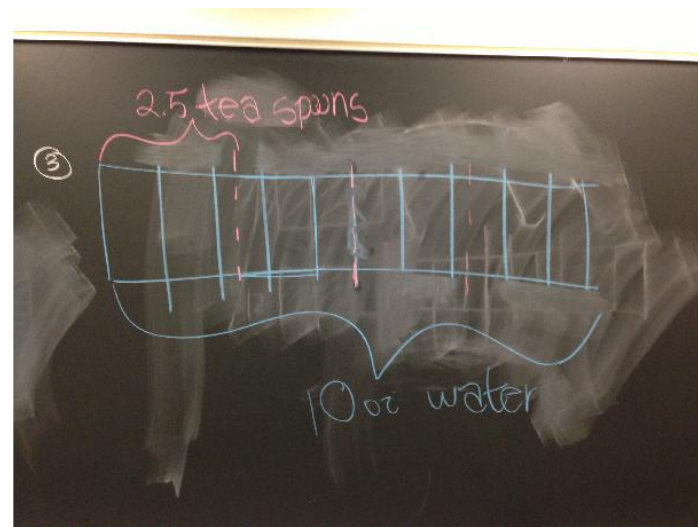

Student #6