THE REMARKABLES OF S.T.E.M.

THE REMARKABLES

CONNECTS COMMUNITIES TO REMARKABLE PEOPLE FOR 45-MINUTE LIVE VIDEO STREAMS. QUESTIONS ARE ASKED AND ANSWERED, AND YOUR STUDENTS COME AWAY FROM BOTH BETTER INFORMED AND INSPIRED.

HUMANIZE S.T.E.M. CONCEPTS.

If you want your students to be excited about S.T.E.M. concepts, make them real.

DISRUPT THE USUAL WITH REMARKABLES.

We are carefully curating extraordinary individuals who have taken a core S.T.E.M. concept and applied it to make the world better. They have invented new uses for technology and interpreted big data to solve big problems. They have questioned mainstream medical knowledge. They have discovered and analyzed some of history's greatest mysteries. And they love what they do.

Give your students 45 minutes to understand why archaeology is fascinating, why chemistry is practical (and, in some cases, delicious), and why data analysis isn't just for "geeks." Introduce them to the people who have achieved unique success in S.T.E.M.-related fields - and let them satisfy their curiosity.

MAKE THE CONNECTION.

By leveraging existing technology, Remarkables become far more accessible to all communities. The Remarkables will connect your school to these remarkable individuals using video streaming technology. Each interview is 45 minutes in length and costs between $500 and $3,000. Tell us which concepts you are interested in humanizing and we will prepare a series of Remarkables to expose your students to the remarkable possibilities in which they can impact the world through S.T.E.M.

To connect, contact The Remarkables at info@TheRemarkabl.es or fill out the "Get Started" form on The Remarkables' website.

You can see examples of those Remarkables with whom your school can connect on the following page.

JULIE SCHABLITSKY

The female archaeologist who led the digs at the Donner Family camp site, Revolutionary War hero John Paul Jones' home, and many others. She specializes in applying forensic science to digs ranging from the 1700s to early 1900s. She appears on PBS regularly.

JON GOSIER

The 2009-11 Senior TED Fellow, entrepreneur and designer who visualizes big data to solve big problems in the world. Most recently, his venture Abayima has received international attention for using SIM cards to solve communication issue in the developing world.

MARCEL VIGNERON

The dishwasher turned *Top Chef* All-Star studied molecular gastronomy and butchery in culinary school. He is known for his sauces - a unique chemistry blend, and presentation - a combination of geometry and art.

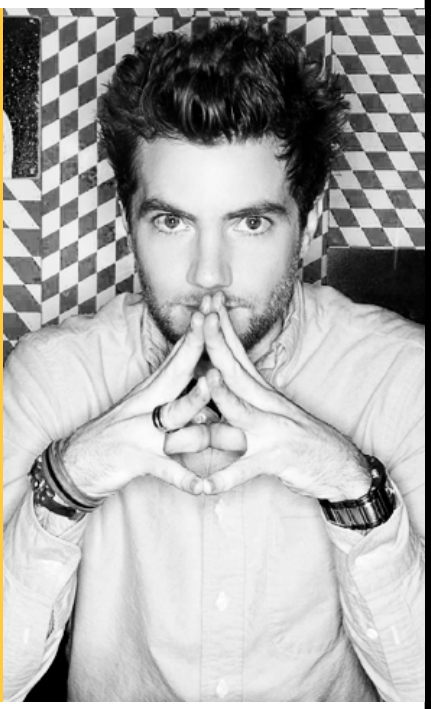

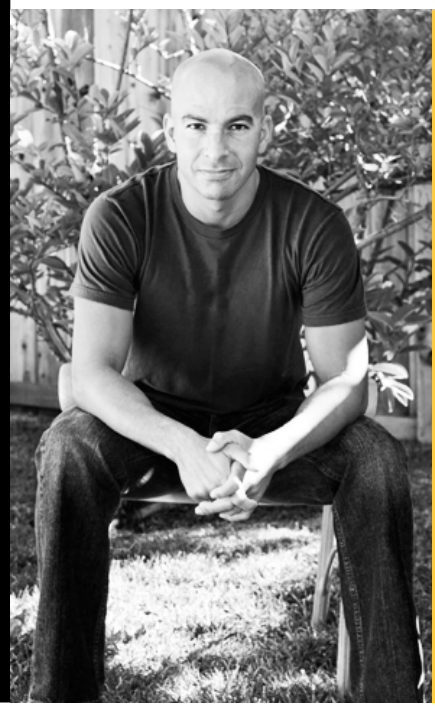

DR.PETER ATTIA

Dr. Attia is a surgeon, marathon swimmer, and author of *The Eating Academy*. He's always questioned "good" science from "bad." Using his own body to experiment with mainstream nutritional recommendations, he went from 28% body fat to less than 7%, and lowered his risks for chronic disease.

CREATE LIFE-CHANGING MOMENTS FOR YOUR STUDENTS.

Contact The Remarkables at **info@TheRemarkabl.es**
or through the "Get Started" form on our **website**.

Science
Geometry
Nutrition
Medicine
Information Technology
Atmospheric Sciences
Biology
Mechanical Engineering
Geosciences
Technology
Energy
Big
Psychology
Geographic Information Systems
Physics
Data
Financial Services
Engineering
Chemistry
Anatomy & Physiology
Optics
Cartography
Electronics
Nanotechnology
Statistics
Mathematics