Old Dan Tucker
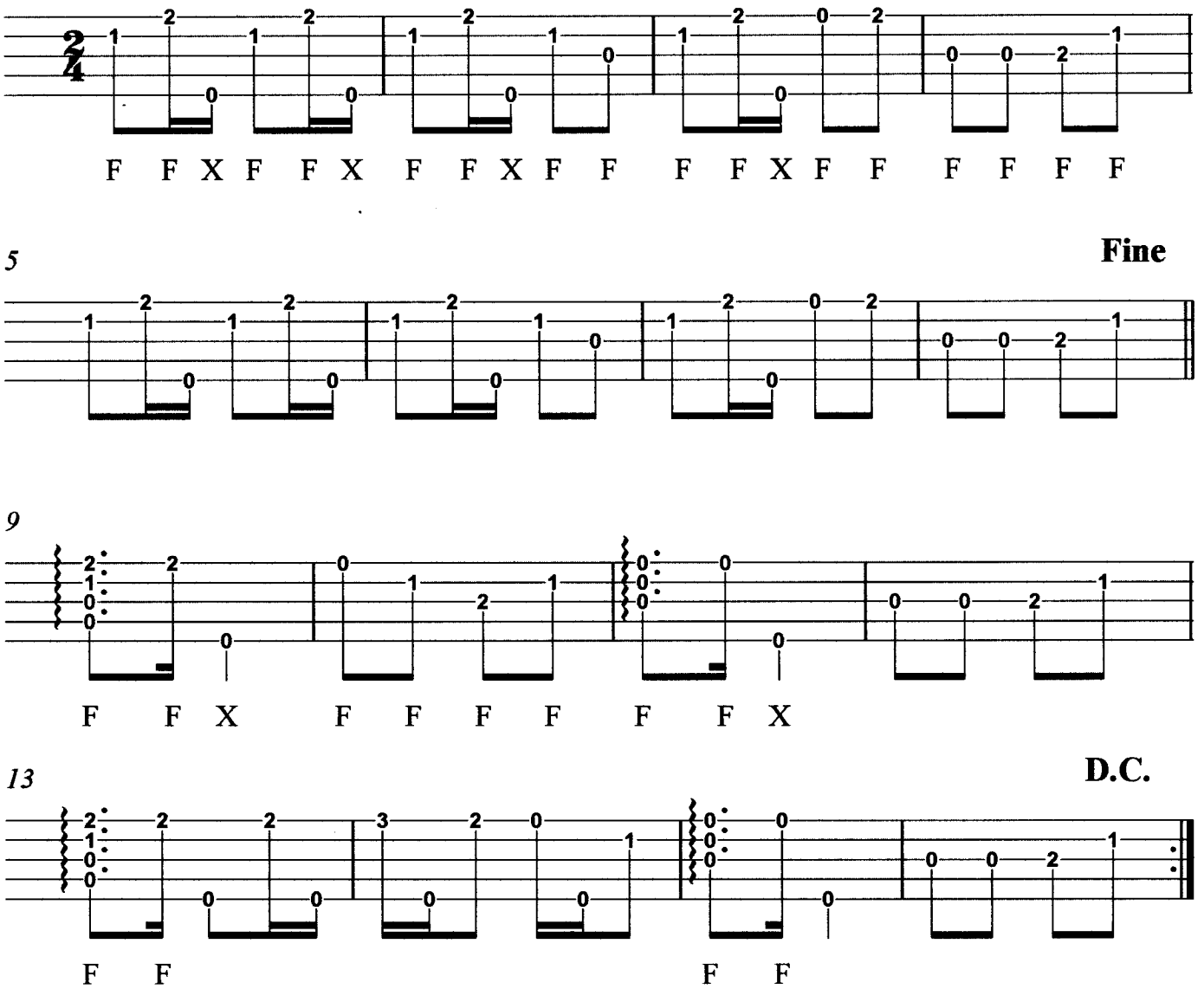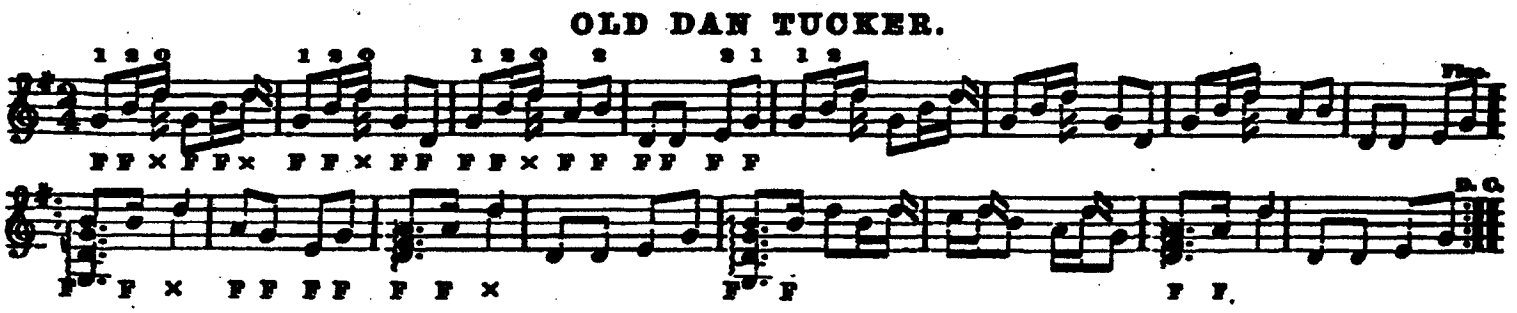
Briggs' 1855